

3 Days Sekinchan + Sky Mirror

(Stay at De Palma Eco Resort + KL hotel)

Day 1 : SIN / KUALA SELANGOR

(-, -, -)

Pick up from KLIA / Subang Airport. Proceed Straight to Kuala Selangor. Upon reaching, have lunch at a local restaurant. Proceed for tour to **Altingsburg Lighthouse & Melawati Fort**. Take the **TRAM** ride to witness the area at a leisurely pace.

Check in to hotel to freshen up. Early evening, proceed for **Firefly and Blue Tears** trip from the old jetty. Here you get a chance to feel like a fisherman with the many fishing boat and local kampung feeling. After trip, dinner at the many seafood restaurants located at the jetty. Back to hotel. Overnight at hotel.



Day 2 : SEKINCHAN / KUALA SELANGOR

(B, -, -)

Breakfast at hotel, after breakfast move to jetty heading to **Sky Mirror**. (early Morning)

Today, you will embark from the new jetty for the Sky Mirror trip. Be amazed by the gigantic sandbar of **Sasaran Beach**, where you'll get to see a huge reflection of the blue sky. Take unlimited pictures with friends and family, and make sure to pose creatively.

After trip, back to hotel to freshen up. Check out and proceed for lunch at local restaurant.

After lunch, head to Sekinchan. Tour of Sekinchan to visit Sekinchan famous **Paddy Factory & Museum** (best place to get quality rice at cheap rate!), **Ah Ma's house** for olden days local snacks, **Pantai Redang** for local products & **wishing tree**. From Sekinchan, head to Kuala Lumpur. Drop off at hotel. Evening Free & Easy. Overnight at hotel.

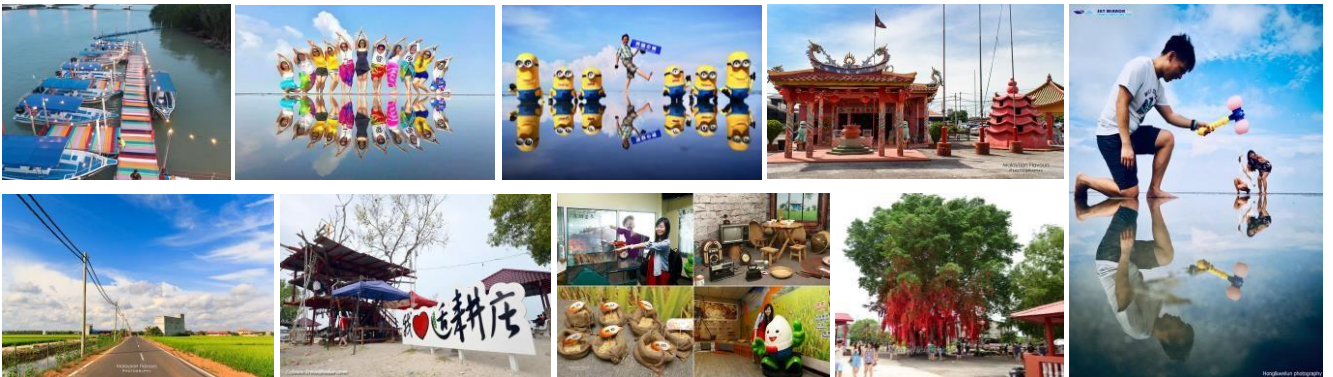

Day 3 : KUALA LUMPUR

(B, -, -)

Breakfast at hotel

Free at own leisure.

Check out. Proceed to KLIA / Subang Airport.

Includes:

- Vehicle Usage as per itinerary.
- 01 x night stay at De Palma Eco Resort
- 01 x Evening Boat trip to Firefly & Blue Tears
- 01 x Sky Mirror Boat trip with photographer
- 01 x Sekinchan Tour
- 01 x night stay at KL Hotel

Excludes:

- Tourism tax of RM 10 per room per night
- All airfare & airport taxes
- Camera / Video fee
- Beverages
- Travel Insurance
- Personal expenses
- Incidental charges such as room service, mini bar, telephone charge, laundry & etc

Package Rates:

De Palma Eco Resort + Travelodge Bukit Bintang (3*) - Standard room							
NUMBER OF PERSONS	PER PERSON (MYR)					EXTENSION PER ROOM PER NIGHT IN KL (MYR)	
	SINGLE	TWIN	TRIPLE	CWB	CNB	TWIN ROOM	TRIPLE ROOM
02 full paying pax	2262	1244	N/A	N/A	1046	250	325
03 - 04 full paying pax	1233	1035	1019	986	881	250	325
05 - 07 full paying pax	1023	825	808	775	671	250	325

De Palma Eco Resort (3*) Standard Room + Oakwood Hotel & Suites (4*) - 01 Bedroom Suite							
NUMBER OF PERSONS	PER PERSON (MYR)					EXTENSION PER ROOM PER NIGHT IN KL (MYR)	
	SINGLE	TWIN	TRIPLE	CWB	CNB	TWIN ROOM	TRIPLE ROOM
02 full paying pax	2284	1255	N/A	N/A	1057	270	370
03 - 04 full paying pax	1255	1046	1035	1013	887	270	370
05 - 07 full paying pax	1045	836	825	803	676	270	370

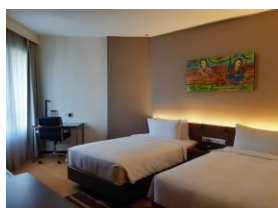
**OAKWOOD HOTEL & SUITES**

01 Bedroom Deluxe comes with living room and mini kitchen. 10 min driving / grab distance from KLCC.

De Palma Eco Resort (3*) Standard Room + Dorsett KL (4*) - Dorsett Room

NUMBER OF PERSONS	NETT PER PERSON (MYR)					EXTENSION PER ROOM PER NIGHT IN KL (MYR)	
	SINGLE	TWIN	TRIPLE	CWB	CNB	TWIN ROOM	TRIPLE ROOM
02 full paying pax	2416	1321	N/A	N/A	1037	390	500
03 - 04 full paying pax	1387	1112	1083	1024	877	390	500
05 - 07 full paying pax	1177	902	873	814	667	390	500

Peak Season Surcharge

Hotel	Date	Surcharge
De Palma Eco Resort	31 Aug 19	RM 60 per room per night
	09 & 16 Sept 19	RM 60 per room per night
	31 Dec 19	RM 60 per room per night
Oakwood Hotel	24 – 25 Dec 19	RM 75 per room per night
	31 Dec 19	RM 75 per room per night

TERMS & CONDITIONS

- Rates include Sales and Service Tax (SST)
- Rates are MYR (Malaysian Ringgit)
- Prices quoted are based on current operating costs, fuel & hotel prices and Taxes imposed by the Malaysia Government. In the event of any increase after the date of this quotation, price adjustments may be necessary.
- The rates are subject to availability of hotel accommodation and sightseeing tours at the time of booking. We reserve the right to use an alternate hotel accommodation of an equal or higher standard. If we source a more expensive alternative, we reserve the right to re-quote based on the higher rates.
- Prices are not valid during Trade Fair periods, Festival periods and block out periods.
- Surcharges may be applicable on certain dates, some hotels in some cities charge a surcharge on weekends / weekdays or peak season

[Click here to Submit Enquiry](#)

(ET-19/07/2019)